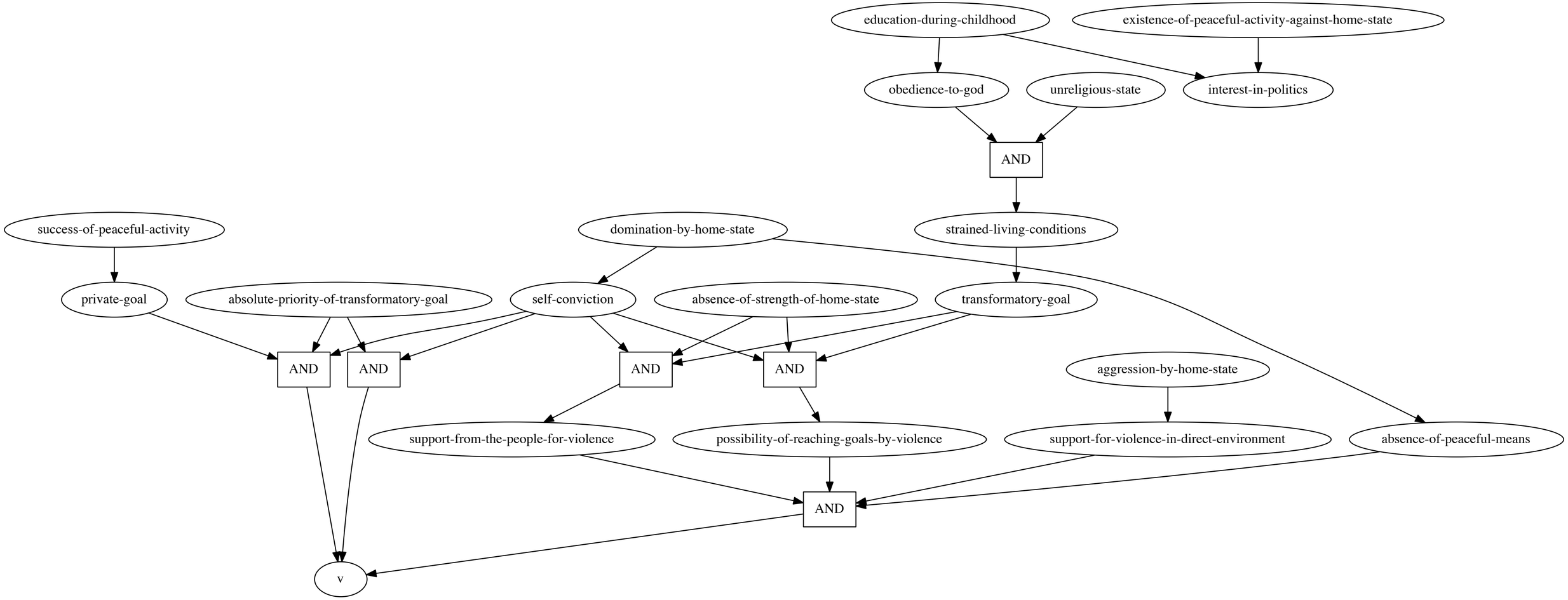
education-during-childhood
existence-of-peaceful-activity-against-home-state
obedience-to-god
unreligious-state
interest-in-politics
AND
strained-living-conditions
success-of-peaceful-activity
domination-by-home-state
private-goal
absolute-priority-of-transformatory-goal
self-conviction
absence-of-strength-of-home-state
transformatory-goal
AND
AND
AND
AND
aggression-by-home-state
support-from-the-people-for-violence
possibility-of-reaching-goals-by-violence
support-for-violence-in-direct-environment
absence-of-peaceful-means
AND
v