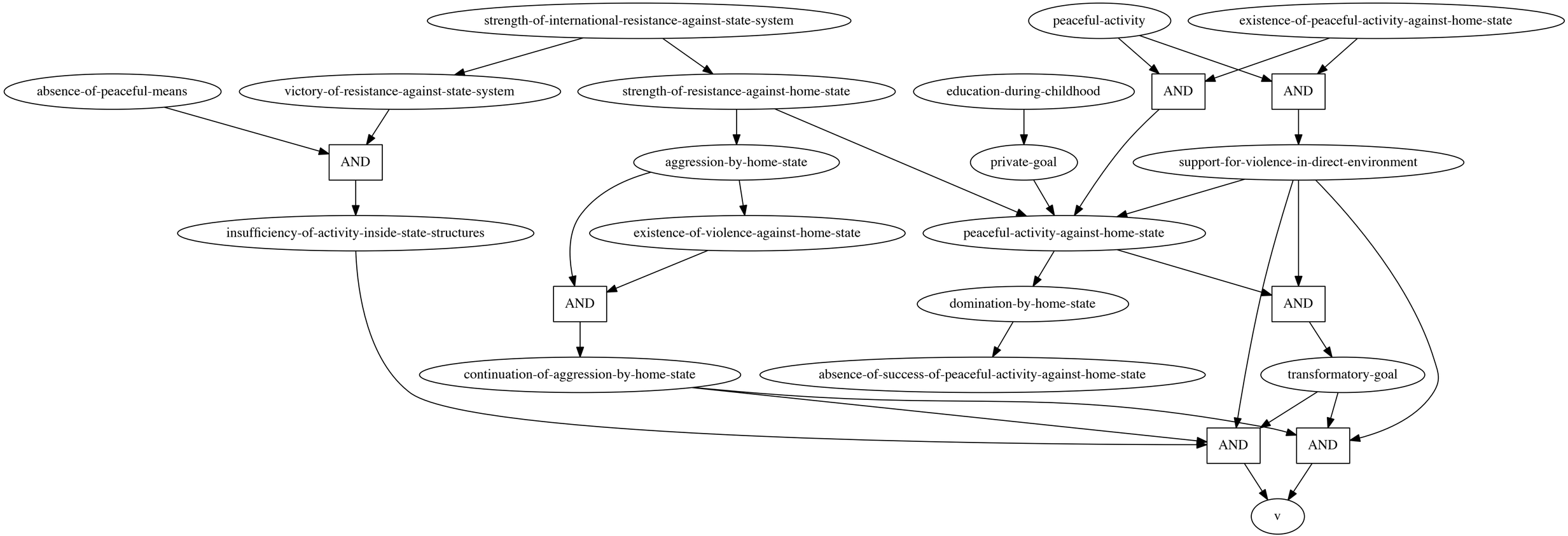
strength-of-international-resistance-against-state-system
peaceful-activity
existence-of-peaceful-activity-against-home-state
absence-of-peaceful-means
victory-of-resistance-against-state-system
strength-of-resistance-against-home-state
education-during-childhood
AND
AND
AND
aggression-by-home-state
private-goal
support-for-violence-in-direct-environment
insufficiency-of-activity-inside-state-structures
existence-of-violence-against-home-state
peaceful-activity-against-home-state
AND
domination-by-home-state
AND
continuation-of-aggression-by-home-state
absence-of-success-of-peaceful-activity-against-home-state
transformatory-goal
AND
AND
v