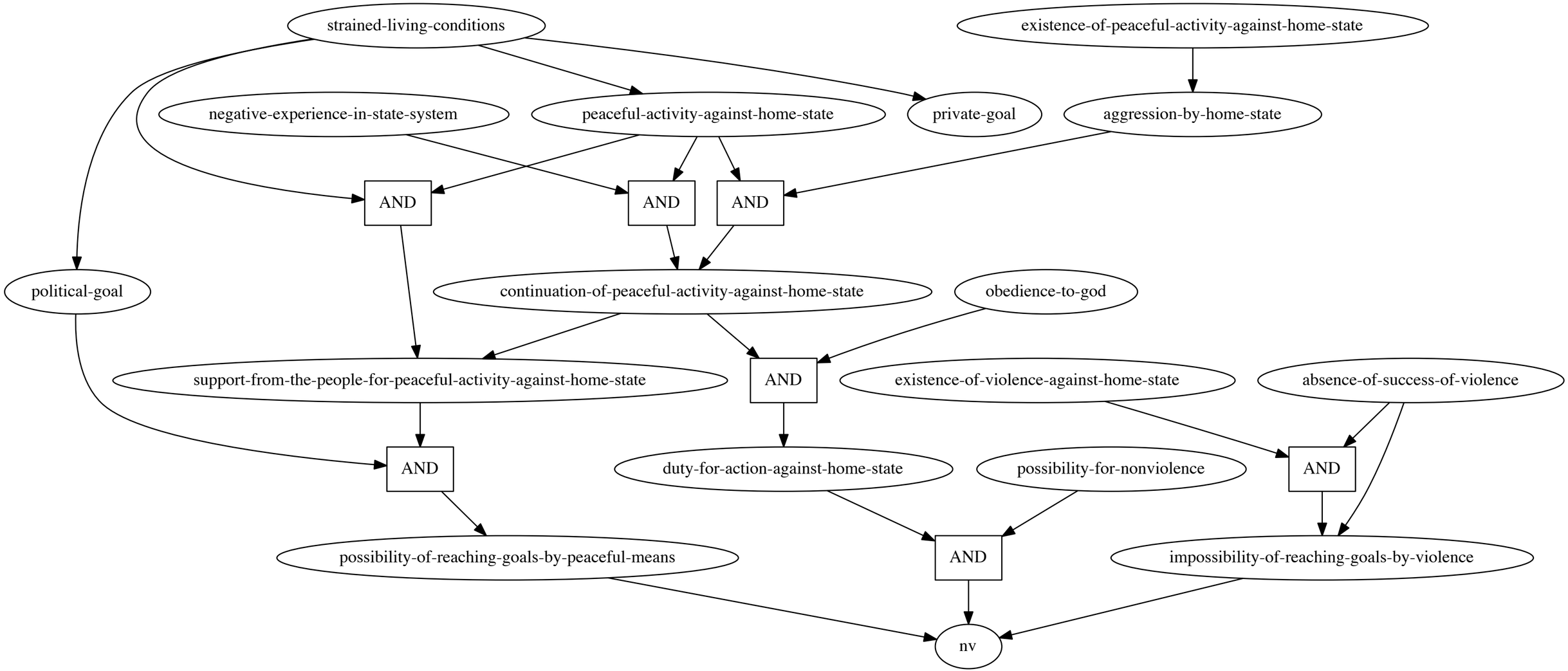
strained-living-conditions
existence-of-peaceful-activity-against-home-state
negative-experience-in-state-system
peaceful-activity-against-home-state
private-goal
aggression-by-home-state
AND
AND
AND
political-goal
continuation-of-peaceful-activity-against-home-state
obedience-to-god
support-from-the-people-for-peaceful-activity-against-home-state
AND
existence-of-violence-against-home-state
absence-of-success-of-violence
AND
duty-for-action-against-home-state
possibility-for-nonviolence
AND
possibility-of-reaching-goals-by-peaceful-means
AND
impossibility-of-reaching-goals-by-violence
nv