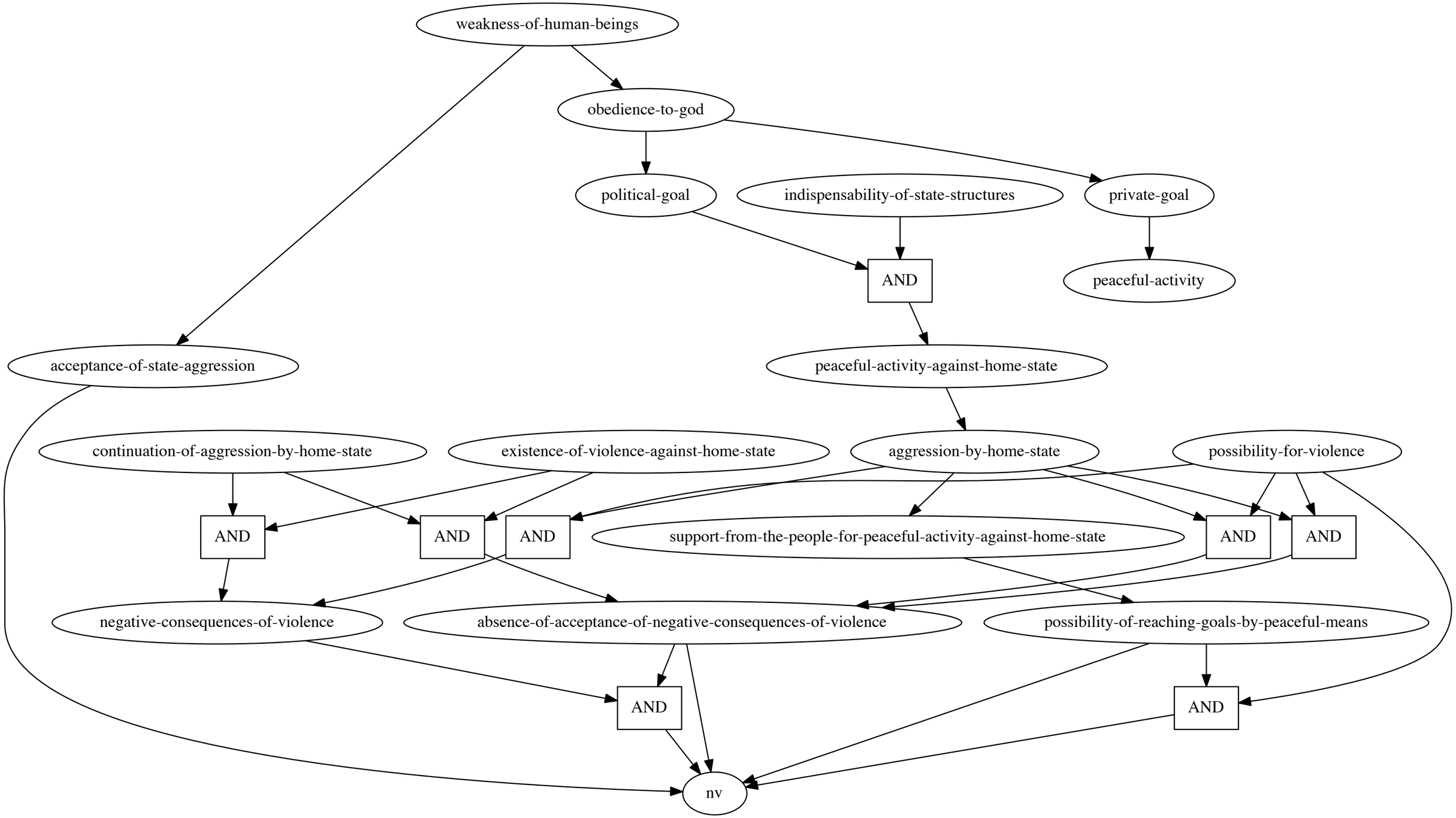
weakness-of-human-beings
obedience-to-god
political-goal
indispensability-of-state-structures
private-goal
AND
peaceful-activity
acceptance-of-state-aggression
peaceful-activity-against-home-state
continuation-of-aggression-by-home-state
existence-of-violence-against-home-state
aggression-by-home-state
possibility-for-violence
AND
AND
AND
support-from-the-people-for-peaceful-activity-against-home-state
AND
AND
negative-consequences-of-violence
absence-of-acceptance-of-negative-consequences-of-violence
possibility-of-reaching-goals-by-peaceful-means
AND
AND
nv