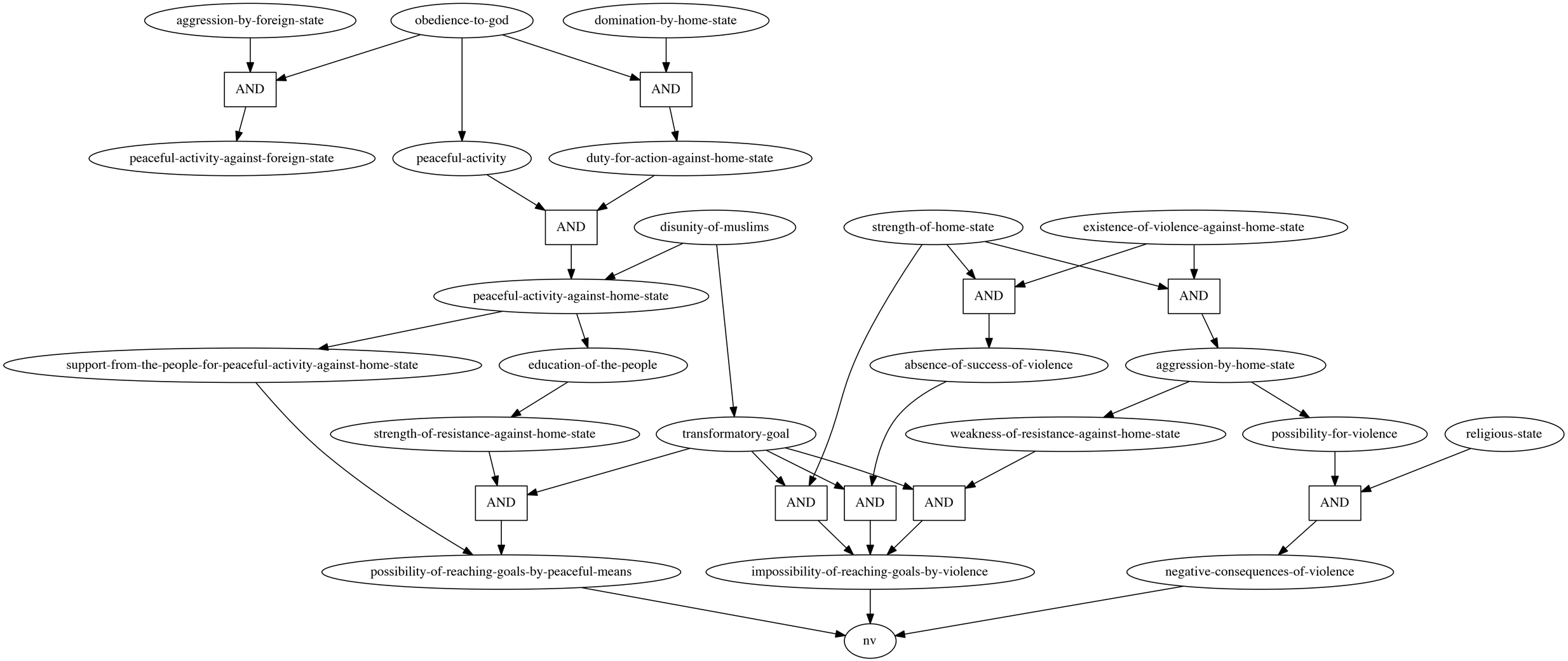
aggression-by-foreign-state
obedience-to-god
domination-by-home-state
AND
AND
peaceful-activity-against-foreign-state
peaceful-activity
duty-for-action-against-home-state
AND
disunity-of-muslims
strength-of-home-state
existence-of-violence-against-home-state
peaceful-activity-against-home-state
AND
AND
support-from-the-people-for-peaceful-activity-against-home-state
education-of-the-people
absence-of-success-of-violence
aggression-by-home-state
strength-of-resistance-against-home-state
transformatory-goal
weakness-of-resistance-against-home-state
possibility-for-violence
religious-state
AND
AND
AND
AND
AND
possibility-of-reaching-goals-by-peaceful-means
impossibility-of-reaching-goals-by-violence
negative-consequences-of-violence
nv